Oak Leaf
1941

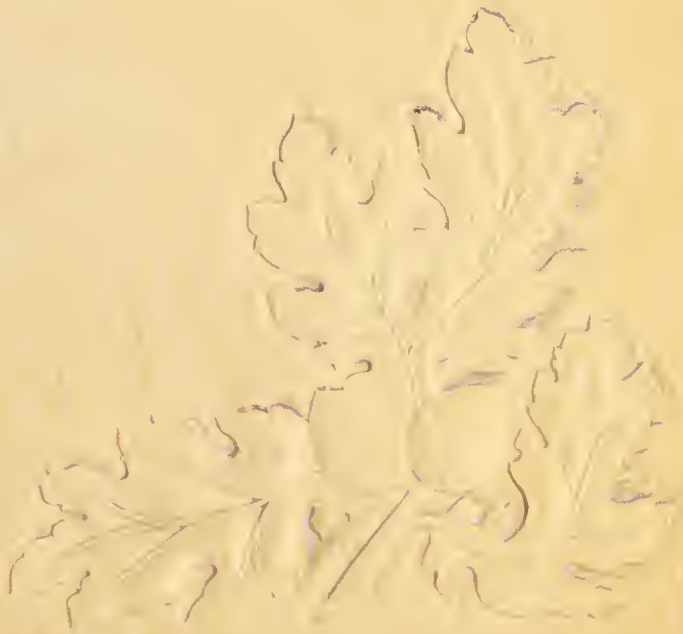

RADFORD PUBLIC LIBRARY
30 WEST MAIN STREET
RADFORD, VA 24141
540-731-3621

Digitized by the Internet Archive
in 2016

https://archive.org/details/oakleafthe1941radf

Ex Libris

W. F. AMONETTE, III
Editor

•

HELEN WARREN KEMP
Business Manager

•

Radford High School

"Hail to thee, our Alma Mater!
Hail, Hail, Hail!"

The Oak Leaf

1941

Arnheim

ANNUAL PUBLICATION OF THE SENIOR CLASS

Radford High School

RADFORD, VIRGINIA

Dedication

LUCIEN D. ADAMS
PRINCIPAL

IN acknowledgment of his unfailing interest in our problems and our class as a whole, we, the Senior Class of Nineteen Hundred Forty-One, dedicate this volume of the OAK LEAF *to our friend and principal, Lucien D. Adams.*

Foreword

THE OAK LEAF Staff of Nineteen Hundred Forty-One publishes this edition of the OAK LEAF with the hope that it will create a lasting memory of the many happy experiences that have occurred during our years at Radford High School.

We sincerely hope that when you are looking back over the dust-covered volumes of your life, you will cherish this book as one of the dearest reminders of your happiest days at Radford High School.

W. F. AMONETTE, III, *Editor*

Contents

BOOK I
FACULTY
•
BOOK II
CLASSES
•
BOOK III
ACTIVITIES
•
BOOK IV
ADVERTISEMENTS
•

FACULTY

FRED O. WYGAL, A.B., M.A.
Superintendent of Schools
Emory and Henry College; University of Virginia

LORENA BROWN
Secretary
National Business College

LUCIEN D. ADAMS, B.S., M.A.
Principal
Virginia Polytechnic Institute
Universty of Pennsylvania

LUCY LEGRAND, A.B.
English and Social Studies
University of Richmond

RUBY H. DOBYNS, B.S.
Mathematics
Radford State Teachers College

MANUEL REYNOLDS, A.B.
English and Social Studies
Emory and Henry College

LESTER FURNEY, B.S., M.A.
Chemistry and Physics
Kent State University; Ohio State University

ETHEL M. ROBERTS, B.S., M.A.
Ninth Grade
Radford State Teachers College
George Peabody College

JUSTIN PERKINS
Industrial Arts
State Teachers College, Oswego, N. Y.

DOROTHY MILLER, A.B.
Languages
Elizabeth College, University of Virginia,
Columbia University

LENA BONES, B.S.
Ninth Grade
Madison State Teachers College

GEORGE H. STIFF, B.S.
Diversified Occupations
University of Illinois

MARGARET D. DICKINSON, B.S., B.S. in L.S.
Librarian
Mary Washington, George Peabody Library School

JOYCE RIELEY, B.S.
English and Social Studies
Madison State Teachers College

FRANCES M. SYDNOR, A.B., B.M.
Music
Hollins College, Eastman School of Music

EULA PHILLIPS, B.S.
Eighth Grade
Radford State Teachers College

HAROLD J. WEEKLEY, A.B., B.S., M.S.
Physical Education
Salem College
West Virginia University

BETH JORDAN, B.S., M.S.
Home Economics
Madison State Teachers College
University of Tennessee

LUCILLE PETTYJOHN, B.S.
Eighth Grade
Radford State Teachers College

I. WEBB SURRATT, A.B., M.A.
Art
Hampden-Sydney College, University of Virginia

MRS. HOWELL EPPERLY, B.S.
Home Economics
Madison College

EILEEN YEATTS, B.S.
Eighth Grade
Radford State Teachers College

PERN FERGUSON, B.S.
Eighth Grade
Radford State Teachers College

Classes

DRINK! Drink! To whom shall w
To a friend or a teacher? Come let us th ık.
To those wonderful classes when we were all here
In old Radford High which to us is so dear?
Alas, when I look, I find all in the past!
A memory grand—let us drink to our class!

(With apologies to Paulding)

Class Poems

"THE CLASS OF '41"

We've worked and laughed together, friends,
But now our work is done.
'Tis with regret that now we leave
The class of '41.
We'll look upon old Radford High,
A-gleaming in the sun,
And proudly state we did attend
The class of '41.
But all good things must sometimes end,
Our honors we have won.
We love it and we hate to leave
The class of '41.
So now give thanks to Radford High,
For all our work and fun,
And may we come back home someday
The class of '41.

EUNICE MANNON
MAGALINE CORNETTE

A DREAM

In visions of the darkest night,
I've dreamed of joys departed.
But R.H.S., our life and light,
Has left me broken-hearted.
Oh, what is not a dream by day,
To him whose eyes are cast
On things around him with a ray
Of Radford High School's past.
The dream of school, that well meant dream,
While all the world was chiding,
Hath cheered me as a lovely beam
Our Radford High School guiding,
But though that light through storm and night,
Did tremble from afar,
What could there be more purely bright
Than Radford High, our guiding star?

STANLEY MARTIN
(*With Apologies to Poe*)

Senior Class

MOTTO

"Hitch your wagon to a star."

Colors

Blue and Gold

Flower

Rose

OFFICERS

CHARLES RANDOLPH CREWS

PRESIDENT

"Doc"

"The tower of strength which stood four square to all the winds that blew."

•

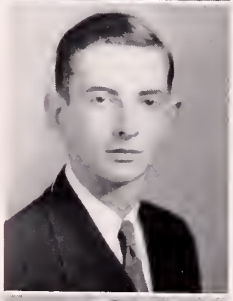

DAVID CLOYD STEVENS

VICE-PRESIDENT

"Steve"

"I have enjoyed the happiness of the world; I have loved."

•

DOROTHY ELIZABETH DAMEWOOD

SECRETARY

"Dot"

"A dash—a Dot—and here's to her smile.
A winning way—a friend worthwhile."

•

HELEN WARREN KEMP

TREASURER

"Kemp"

"She'd rather be late, she'd rather not go,
If she can't get there dressed just so."

•

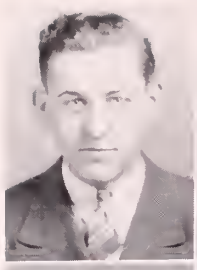

RUDOLPH HOWARD ALBERT

"Ruddy"

"An honest man's the noblest work of God."

WILBUR FRANKLIN AMONETTE, III

"Dubby"

"Here's to Love—the only fire against which there is no insurance."

OLIVER SPENCER ATKINSON

"Skeeby"

"Let the world slide."

HUBERT LEE BARTON

"Foochie"

"It is a wise head that makes a steel tongue."

HAROLD FRANKLIN BEINKAMPEN

"Beiny"

"God made him, and therefore let him pass for a man."

MILDRED INEZ BOULTON

"Shorty"

"To know her is to love her."

PEGGY JANE BURTON

"Peggy"

"I agree with no man's opinions. I have some of my own."

DOROTHY MAE CAMPBELL

"Dot"

"She has very little to say but does a great deal of thinking."

GRACE ELIZABETH CAMPBELL

"Grace"

"Why take people to heart, They're all crazy."

RUTH ESTHER CASHION

"Nig"

"Not too sober, not too gay, But just a real girl in every way."

DOUGLAS HARMON CASSELL

"Doug"

"What I think, I must speak."

MARGARET INEZ CLARKE

"Suzie"

"Her cooperative ways will carry her through life."

"MICKEY" CLEMENT

"Mickey"

"Laughing is not proof
of a simple mind."

RAYMOND ZACHARIAH CLIFTON

"Tucker"

"Judge me as you will; but
I am what I am, and that's
all I am."

MAGALINE CORNETTE

"Tootie"

"Happy-go-lucky, cheerful
and gay,
That's 'Tootie' throughout
the day."

MARGARET CRAWFORD

"Margaret"

"A kind heart is a fountain of gladness."

MARY FRANCES CURRIN

"Frances"

"You may live without learning,
You may live without books,
But civilized men cannot live without cooks."

CHARLES FREDERICK CURRIN

"Freddie"

"I can be pushed just so far."

MILDRED ELOISE DEHART

"Boots"

"Never idle, never still,
Always talking, talk she will."

HARRY NEAL DUNCAN

"Big Stoop"

"Life is like a game.
It must be played."

OAKLEY JORDAN FARMER

"Oakley"

"A small person with a big heart."

MARY AGNES FISHER

"Mary"

"A good disposition is more valuable than gold."

FRANCES LOUISE GALWAY

"Fran"

"It's nice to be natural when you're naturally nice."

CLARA FRANCES GODBEY

"Frances"

"A really busy person never knows how much she
weighs."

MARION RANDOLPH GRAHAM

"Marion"

"Jolly, yet serious; fun loving, yet sincere."

MARY ELIZABETH GRAHAM

"Mary Elizabeth"

"Some may laugh, some may talk, but I do both forever."

WILMER CALVIN HARRIS

"Wilmer"

"A good heart is better than all the heads in the world."

DOROTHY JEAN HERRICK

"Dottie"

"A little nonsense now and then
Is relished by the best of men."

CHARLES WILLIAM HURST, Jr.

"Junior"

"He profits most who serves best."

LEWIS GORDON HYPES

"Gordon"

"Too busy to love,
Too happy to care."

BETTY JANE JESSEE

"Betty"

"The high school days have their delights,
Yet can't compare with high school nights."

DORA WALKER JONES

"Dody"

"Oh, I love them both and I love them well,
But which I love better I never can tell."

MERLE MARIE JONES

"Merle"

I have made the important discovery in this country that a "jitterbug" is not an insect, but a human being acting like one.

VIRGINIA MAY JONES

"Ginger"

"It well becomes you to be silent."

BETTY WARD KINCER

"Betty"

"God made woman, and it's woman's own fault if she allows a man to make a fool of her."

MARVIN THOMAS KINDER, Jr.

"Bud"

"To have friends, you must be one."

NANCY CHRISTINE KIRBY

"Nance"

"What sweet delight a quiet life affords."

RANDOLPH MACON KIRTNER

"Randy"

"A jolly good sport in a merry crowd."

FRANCES HALL KUHN

"Fanny"

"Take everybody's advice, then do as you please."

MORRIS LEPCHITZ

"Flathead"

"Let us have wine and women, mirth and laughter;
Sermons and soda-water the day after."

WILLIAM STAPLETON LONG

"Stape"

"Genius does what it must,
And talent what it can."

ERNESTINE FRANCES LORTON

"Ernie"

"A true friend is ever a friend."

MACKIE LEE LOVERN

"Mack"

"They talk the most who have the least to say."

EUNICE EVELYN MANNON

"Rumboogie"

"She is very happy, so her worries number few."

BILLIE DORIS MARTIN

"Billie"

"She is little, she is sly,
There's the mischief in her eye—
She's a flirt."

STANLEY THOMAS MARTIN

"Joe'y"

"I can resist everything except temptation."

ROBERT LUCAS McCONNELL

"Bobby"

"Manners make the man."

ALBERT MERRILL MOSES

"Mose"

"I wish I were a little rock,
A sitting on a hill . . .
I'd sit and sit a thousand years,
And rest myself, b'gosh."

BARBARA LOUISE NEWCOMB

"Bobbie"

"Men are like cellophane—transparent, but hard to remove once you get wrapped up in them."

FRANCES ELIZABETH PARRISH

"Frankie"

"Why bother? The first hundred years are the hardest."

HELEN HUDSON PETERSON

"Hunches"

"If you brood over your troubles, you'll have a perfect hatch."

JACK PORTER

"Jack"

"Love makes the world go round."

DOROTHY VIRGINIA RADCLIFFE

"Dorothy"

"Better be small and shine, than great and cast a shadow."

DELLA LEE RATCLIFFE

"Della Lee"

"Never too careless,
Never too sad,
Never too studious,
Never too glad."

HENRY ADOLPHUS REICH, JR.

"Henry"

"Men may talk, men may stop, but he goes on forever."

WILLIAM RITENOUR

"Bill"

"Life is short and sweet, so why hurry?"

MARGARET McNEELY ROBERTS

"Margaret"

"To a good young girl, but not too good, for the good die young."

MARY LEE ROOP

"Mary Lee"

"She has a sweetness all her own."

WILLIAM JACKSON ROOP

"Billy"

"Speech is great but silence is greater."

CHARLOTTE MARY SEATON

"Satan"

"Here's to the light that lies in a woman's eyes,
And lies and lies and lies."

MARGARET LOUISE SIMMONS

"Easy"

"Gracefulness is the keynote of a woman's charm."

THOMAS JEFFERSON SIMPKINS

"Simp"

"Imagination was given to a man to compensate him for what he is not, and a sense of humor was provided to console him for what he is."

LAURA MAE SMITH

"Smitty"

"Friends, like promises, when made should be kept."

MARGARET VIRGINIA SMITH

"Margaret"

"Life is not so short but that there is always time enough for courtesy."

ROBERT EARLY ST. CLAIR

"Sandy"

"I'm nobody! Who are you?
Are you nobody, too?"

CHARLES HAMPTON STATON

"Charlie"

"Good looking and sensible;
A rare happening indeed."

ELIZABETH VENCENT STOCKE

"Betty"

"Nothing great was ever achieved without enthusiasm."

CRAIG HOBART STONE

"Craig"

"He is always courteous, even in the face of discourtesy."

THOMAS ANDREW STUMP

"Tom"

"Live and learn."

DAROLD LA VAUGHN SUTPHIN

"Darold"

"He was like a cock, who thought the sun had risen to hear him crow."

ORAL MARIE SUTPHIN

"Sut"

"A sweet disposition, a sunny smile, makes a friendship."

MARGARET LEE TALBERT

"Margaret"

"She's just what she is, what better report?"

EDITH FAYE TAYLOR

"Edith"

"Known to few, but prized as far as known."

ROBERT LEROY THOMAS

"Rob Roy"

"I'm not extremely tall, but neither was Napoleon."

HAZEL VIRGINIA TICKLE

"Tickle"

"As merry as the day is long."

THOMAS LEE TILLEY

"Tommy"

"Comb down his hair.
Look! Look! It stands upright."

HORACE BERNARD TURNER

"Skezzix"

"He may not be Clark Gable, but he's at least got a start."

JOHN C. TURNER, Jr.

"Johnnie"

"Ask me no questions,
I'll tell you no lies."

VIOLET LOUISE WADE

"Wade"

"How can I study with love affairs on my brain?"

NANCY LEE WARD

"Nancy Lee"

"I'm not arguing with you, I'm telling you."

KENNETH TREMEL WHITT

"Tarzan"

"You can't hope for success. You've got to hop for it."

MAJORIE LEE WICKLINE

"Marge"

"She has concrete opinions, thoroughly mixed and permanently set."

HAZEL ROBERTINE WILLIAMS

"Hazel"

"Be cheerful. Give this lonesome world a smile."

HELEN MARIE WILLIAMS

"Marie"

"I'm not afraid of tomorrow for I have seen yesterday and I love today."

AILEEN MARIE WILSON

"Aileen"

"The true and good resemble gold."

LILLIAN MAE WILSON

"Mac"

"A sunny face brightens dark corners."

HELEN MARGUERITE WILSON

"Marguerite"

"Auld Nature made her what she is, and never made anither."

MILTON BECKWITH YOUNG

"Doc"

"On the athletic field he shines,
But for other honors he never pines."

THOMAS GORDON MARSHALL

"Tom"

"Slow but sure!"

ATTRICE JUNE STALEY

"June"

"A laugh is worth a hundred groans at any market."

No Pictures

ROBERT CLAY GALWAY

"Bobby"

"Work and worry have killed many people, so why should I take a chance?"

VIRGINIA LOIS GODBEY

"Lois"

"Far we may search before we find a heart so gentle, sweet and kind."

HARRY OWEN McDONALD

"Sleepy"

"No rush, no worry, everything comes to him who waits. Why hurry?"

THURSTON EUGENE SMITH

"Thirty"

"A wise man is silent."

CLASS HISTORY

"History is the Witness Unto Time—the Light on Truth."

THE CLASS OF 1941 PRESENTS

"GONE, BUT NOT FORGOTTEN"

A play in four acts

Directed by the Faculty

Act I

Scene: Radford High School *Time*: Freshman year

Major Characters: Jack Porter, President; Betty Jane Jessee, Vice-President; Dorothy Damewood Secretary and Treasurer.

Minor Characters: About one hundred and twenty-seven insignificant beings.

Sponsor: Miss Geneva Bane

In this scene the actors make their first appearance, which is the beginning of their dramatic career. Being amateurs, it seems ages before the signs of their inferiority begin to wear off, but they soon learn all the tricks under the guidance of the "old troupers." Due to the sudden change from Dramatic School to the Stage, they flutter about with an air of importance which is afterwards realized to be only a false impression.

Highlights in the scene:

1 Mr. W. K. Barnett resigns and Mr. Alfred K. Eagle becomes superintendent as well as principal.
2 The players show their acting ability for the first time by appearing in Stunt Night where they carry off second prize.
3 A fire in December destroys the gymnasium and auditorium.
4 Mr. Eagle is blessed with a son, John Russell.

Act II

Scene: Radford High School *Time*: Sophomore year

Major Characters: Charlotte Seaton, President; Charles Crews, Vice-President; Billie Doris Martin, Secretary and Treasurer

Minor Characters: About one hundred and seventeen very wise beings.

Sponsors: Miss Ethel Roberts, Miss Shirley Miller, and Mr. Justin Perkins.

In this scene the actors take a second step, this time with the knowledge that they have someone to look down upon. They feel better too, for the others, (the Juniors and Seniors) don't have to look so far down on them. They are Sophomore players and who can blame them for feeling superior?

Highlights in the scene

1 The cast is reorganized under new leaders.
2 The auditorium and gymnasium are replaced with better ones.
3 Participating in Stunt Night, they again take second place.

Act III

Scene: Same as I and II *Time*: Junior year

Major Characters: Mae Wilson, President; Magaline Cornette, Vice President; Randolph Kirtner, Secretary; Betty Kincer, Treasurer.

Minor Characters: About one hundred and ten proud upperclassmen.

Sponsors: Miss Dorothy Miller and Mr. Arthur Giesen.

The players, who now consider themselves old timers, appear on the set for the first time demanding more privileges. They are upperclassmen now and their work has taken on a somewhat more serious outlook. New fields are open to them, and they feel as intimidated as they did when they were freshmen, but in a more dignified way.

Highlights in the scene:

1 Mr. L. D. Adams "surprises" the cast by getting married.

2 Mr. A. K. Eagle resigns as superintendent and Mr. F. O. Wygal takes his "part."

3 Mr. Adams becomes the new principal.

4 The cast's annual "get-together," the Junior and Senior Banquet, is held in the gymnasium where the "Gone With The Wind" theme is carried out in the menu, program, and decorations. Several scenes from the book are enacted with Mary Peters as "Scarlett O'Hara" and Robert Early St. Clair as "Rhett Butler." Music is furnished by the Commandants.

5 The players order their senior rings and class pins.

6 The cast trips the "light fantastic" in the first school dances.

Act IV

Scene: Radford High School *Time:* Senior year

Major Characters: Charles Crews, President; David Stevens, Vice-President; Dorothy Damewood, Secretary; Helen Kemp, Treasurer.

Minor Characters: About one hundred very superior beings.

Sponsors: Miss Lucy Le Grand, Miss Ruby Dobyns, and Mr. Manuel Reynolds.

The players are gathered now in the last act of the play where they all resolve to give the best performances of their careers. Everything seems a little more important . . . each class, each game, and, yes, each other. But the time for advancement has come and the players will be offered parts in other plays—of which "Work In The Business World" and "College" are the most important ones. It is in these plays, that if they so choose they may become beginners again.

Highlights in the scene:

1 Girls go to the State Hi-Y Conference in Blacksburg.

2 Much to the joy of the Home Economics Girls, Arnheim is remodeled and the upper story is furnished and put into use.

3 Due to the combined efforts of everyone, the cast makes a better showing in Stunt Night, this time carrying off first prize with their presentation of "Your Future And Mine" which was written by members of the class. The leads are taken by Charlotte Seaton as "Madame Tanya Conchita," David Stevens as "Don Carter," and Frances Kuhn as "Pat Johnson." As the first scene opens, Pat and Don are having their fortunes told by Madame Conchita, the gypsy fortune teller. She predicts their future and as she tells of each important event in their lives the curtain opens and the scene is enacted on the stage. These scenes show their graduation from college; Don doing surgical work in the hospital; the marriage of Don and Pat and their honeymoon in Hawaii; Don in front of a camp fire with his comrades when peace is decreed; the peacefulness of their declining years; and the last scene, which is also the most impressive, shows the place of their eternal rest, and as taps are played the curtains close slowly on the Senior Stunt.

4 The cast has its pictures taken for the annual.

5 It is the year for their Play, and the Junior and Senior Banquet given in their honor.

6 They all feel quite superior now and at last they get their invitations and calling cards.

7 (Eyes are wet, throats are thick, and smiles are far away as the last act draws to an end). It is time for the Baccalaureate Sermon and Graduation night.

8 One hundred strong, they march across the stage and have placed in their hand the official seal of Radford High School, their honorable discharge, their diplomas.

9 The members of the cast take this opportunity to give their sincere appreciation to the Faculty Directors for helping them on their way and to wish the rest of the cast as happy a time as they experienced.

Curtain

Betty Jane Jessee
Billie Doris Martin
Historians

"WHEN YOU AND I WERE YOUNG"

1. Robert Early St. Clair
2. W. F. Amonette
3. Margaret Lee Talbert
4. Margaret Roberts
5. Dorothy Damewood
6. Frances Kuhn
7. Charlie Staton
8. Frances Currin
9. Kenneth Whitt
10. Freddie Currin
11. Helen Kemp
12. Gordon Hypes
13. Tommy Tilley
14. Nancy Kirby
15. Mildred Boulton
16. Rob Roy Thomas
17. Warren and Mickey Clement
18. Magaline Cornette
19. Margaret Smith
20. Peggy Jane Burton

WHO'S WHO

BOYS

CHARLES CREWS—Best All-Round, Most Ambitious, Best Dressed, Most Likely to Succeed, Most Optimistic.
HARRY DUNCAN—Best Sport, Best Athlete, Tallest.
HARRY McDONALD—Laziest.
STAPLETON LONG—Most Devilish, Biggest Pest, Most Original.
MORRIS LEPCHITZ—Biggest Flirt, Biggest Feet.
JACK PORTER—Best Looking.
RANDOLPH KIRTNER—Most Talented.
ROB ROY THOMAS—Shortest, Teacher's Pet, Biggest Chatterbox.
TOMMY TILLEY—Most Argumentative.
W. F. AMONETTE—Most Conceited, Most Sarcastic, Most Pessimistic.
DAROLD SUTPHIN—Wittiest.
HUBERT BARTON—Neatest.
OAKLEY FARMER—Cutest.
CRAIG STONE—Most Gentlemanly, Most Studious.
ROBERT EARLY ST. CLAIR—Biggest Sucker.
CHARLES CREWS and MORRIS LEPCHITZ—Best Friends.

GIRLS

CHARLOTTE SEATON—Best All-Round, Most Ambitious, Most Talented, Most Likely to Succeed, Most Original, Most Optimistic.
NANCY LEE WARD—Best Sport, Most Devilish, Most Argumentative, Best Athlete.
FRANKIE PARRISH—Laziest.
HELEN KEMP—Best Dressed, Most Conceited, Teacher's Pet.
DODY JONES—Biggest Flirt, Biggest Sucker, Biggest Feet.
BETTY JANE JESSEE—Prettiest.
GRACE CAMPBELL—Wittiest.
DOROTHY CAMPBELL—Neatest, Most Lady-Like.
BILLIE DORIS MARTIN—Cutest.
HELEN PETERSON—Most Pessimistic.
MARGARET SMITH—Most Studious.
MAGALINE CORNETTE—Shortest.
FRANCES GALWAY—Biggest Chatterbox, Biggest Pest.
MARIE WILLIAMS—Tallest.
MILDRED BOULTON—Most Sarcastic.
MICKEY CLEMENT and HELEN KEMP—Best Friends.
BOBBIE NEWCOMB and JACK PORTER—Most in Love.

LAST WILL AND TESTAMENT

BEING of sound and disposing mind, we hereby will and bequeath, on this sixth day of June, in the year of our Lord, 1941, to the faculty and high school classes, the following possessions:

Mr. Wygal: A school system that will work in perfect harmony.

Mr. Adams: A perfect student body.

Miss Brown: More absentee slips for the next "flu" epidemic.

Miss Dobyns: A position as "Math" teacher as long as she desires it.

Miss Le Grand: The job of sponsoring all annuals.

Mr. Reynolds: A new car to replace the one worn out by the class of '41.

Miss Dickinson: The position of assistant director of the dancing classes.

Miss Rieley: A successful debating team.

Miss Miller: Many more happy trips to Richmond, Virginia.

Mr. Surratt: A bus ticket to Greensburg, Pennsylvania, to see the future Mrs. Surratt.

Mr. Weekley: A much better football and basketball team.

Miss Roberts: Some nice democratic classes to evaluate.

Miss Bones: A good riding horse.

Mr. Furney: An interested and industrious chemistry class.

Mr. Perkins: A Shop class that can drive nails.

Miss Phillips: A diamond ring.

Miss Pettyjohn: A "Stewart" to wait on her for life.

Miss Ferguson: A quiet and peaceful Geometry Class.

Miss Yeatts: Many dreams of Clark Gable.

Miss Jordan: A can opener for her Home Economics classes.

Mrs. Epperly: Best wishes for many happy wedding anniversaries.

Miss Sydnor: A class that can sing.

Mr. Stiff: A station wagon to bring the teachers to school in the morning.

W. F. Amonette: The power to get off of "fools hill" without getting hurt.

Douglas Cassell: A job at Farris Brothers' Store.

Charles Crews: A nice job on "Bond" Street.

Wilmer Harris: Six lessons from Madame La Zonga.

Morris Lepchitz: Space big enough for his feet.

Thomas Marshall: The privilege of sketching for his employers.

Henry Reich: The position as chairman of the Republican Party.

Charlie Staton: An opportunity for developing his many talents.

Tom Stump: A nice place to get plenty of sleep.

Darold Sutphin: The accumulated wisdom of the senior class.

Robert Early St. Clair: The courage to smile at the girls without blushing.

David Stevens: The ability to sleep through college as he has through high school.

Rob Roy Thomas: The ability just to grow.

Tommy Tilley: A copy of "The Taming of the Shrew!"

Horace Turner: The power to grow a mustache.

Ruth Cashion: The ability to continue to capture the hearts of all.

Magaline Cornette: The song "Stay As Sweet As You Are."

Margaret Crawford: A memory so that she won't forget to come to school.

Betty Jane Jessee: The song "May I Never Love Again."

Helen Kemp: A happy home with a comfortable "Morris" chair.

Nancy Kirby: A successful life.

Billie Doris Martin: A steam shovel so that she can do her "gold digging" faster.

Frankie Parrish: The right to make at least one good picture.

Della Lee Ratcliffe: An interest in Wrigley's Chewing Gum Factory.

Margaret Roberts: A smile that will never die.

Mae Smith: An ideal position for herself; hours 12-1, with an hour for lunch.

Margaret Smith: We leave a book, "How To Overcome Bashfulness!"

Virginia Tickle: Plenty of time to keep herself beautiful.

Louise Wade: A bus to transport her numerous admirers from Pulaski.

Nancy Lee Ward: A successful life as a basketball coach.

Marie Williams: A. R. C. . . (Cola).

Harold Beinkampen: A book of "1,000 Most Used Jokes."

Harry Duncan: A job with the Clover Creamery.

Charles Hurst: A Bunny from Meredith's farm.

Randolph Kirtner: A new '41 Buick.

Robert McConnell: The courage to express his many splendid ideas.

Jack Porter: A happy home with "Bobbie."

Bill Ritenour: A successful life as a plumber.

Thomas Simpkins: A good lawyer to get him out of trouble.

Thurston Smith: Silence is golden, so we need not worry, he will be rich someday.

Craig Stone: A pound of self confidence around the girls.

K. T. Whitt: The ability to "work" first and then rest.

Milton Young: A book "How To Play Football."

Mildred Boulton: A job as supervisor in Roses.

Peggy Jane Burton: Greater skill in arguing and debating.

Dorothy Campbell: A happy future in making others happy.

Grace Campbell: The ability to learn French without any hard work.

Inez Clark: Continued power to meet life with a smile.

Mickey Clement: More hours in the day in which to attend committee meetings.

Dorothy Damewood: Transportation to Blacksburg.

Mildred DeHart: "McCoy" and joy attend her way.

Dottie Jean Herrick: A good "Cook" for a husband.

Mildred Howell: A better means of showing her good disposition.

Dody Jones: A glass eye that won't flirt.

Betty Kincer: Nothing, she will be around "Tilley" sun goes down.

Frances Kuhn: A happy and successful career as a school teacher.

Eunice Mannon: Love and unity, dark corners and opportunity.

Bobbie Newcomb: A book "The Successful Wife."

Charlotte Seaton: A longer day to spend with W. F.

Louise Simmons: All the health and happiness in the world.

Betty Stocke: The ability to catch herself a good-looking Blacksburg boy.

Marie Sutphin: The wedding band that usually follows an engagement ring.

Edith Taylor: A life of ease where everything goes just right.

Marjorie Wickline: Further opportunities to develop her talents.

Spencer Atkinson: A life of "Dowdy" ease.

Hubert Barton: The hand of Mae Wilson.

Rudolph Albert: A joke book in order that he may laugh and grow fat.

Raymond Clifton: A certain red headed Junior.

Freddie Currin: A super-de-lux soda fountain.

Oakley Farmer: A "Cornette."

Bobby Galway: A democratic system of government.

Gordon Hypes: A Doctor Pepper for more pep.

Stapleton Long: A book "Photography In Six Easy Lessons."

Stanley Martin: A nice tenor voice.

Harry McDonald: A feather bed.

Merrill Moses: The privilege to park on Pepper's Ferry Bridge, (without a fine).

Billy Roop: A future as a preacher.

John Turner: A Ford for safer traveling.

Mary Fisher: The right to make some man a good wife.

Frances Galway and Frances Currin: A cooperative cheering section.

Frances Godbey: Julia Lenowitz's prescription for reducing.

Lois Godby: Continued success in life.

Marion Graham: Health, happiness and prosperity.

Mary Elizabeth Graham: A career as a housewife.

Merle Jones: A copy of the song "Beat Me Daddy Eight To The Bar."

Virginia Jones: A book, "How To Get Along With The Boss."

Ernestine Lorton: A pleasant cruise to Hawaii.

Mackie Lovern: A radio so that she can continue to enjoy her mountain music.

Helen Peterson: A laugh that will never die.

Dorothy Radcliffe: The courage to face the future.

Mary Lee Roop: A love for "Scott" land or should we say Riner.

June Staley: The ability to grow up to the tall and handsome boys.

Margaret Talbert: A life of many laughs.

Hazel Williams: Patience for her future Public Health Work.

Aileen Wilson: Whatever she most desires.

Mae Wilson: A cute little cottage in West Radford.

Marguerite Wilson: Health and lasting happiness.

Junior Class: The dignity of the Senior Class.

Sophomore Class: Increased knowledge and success in the next two years.

Freshman Class: Courage to ascend "Fool's Hill."

Robert Early St. Clair
Morris Lepchitz
Class Testators

DIVERSIFIED OCCUPATIONS CLASS

This year, for the first time in our school's history, Radford High School has a Diversified Occupations Class, which has proved a great benefit to the juniors and seniors in the program.

Through the medium of this program the members of our class are getting advanced preparation for the work they wish to follow after graduation, by working at that occupation on a part-time basis.

The social highlight of the year was the student-employer banquet held on Monday night, April 7, 1941, at which time we were hosts to our employers.

We, the members of the Diversified Occupations Class of 1940-'41, owe great tribute to our employers, and to our coordinator, Mr. George H. Stiff, for making this class possible.

DIVERSIFIED OCCUPATIONS

Coordinator, George H. Stiff

Albert, Lacy	West End Feed and Milling Company
Albert, Rudolph	Burlington Mills
Allen, Jack	Richardson and Perfater Funeral Home
Atkinson, Spencer	Burlington Mills
Barton, Hubert	Copenhaver Clothing Company
Chambers, Oliver	Farris Brothers Grocery
Cooper, Perdean	Leggett's Department Store
De Hart, Mildred	Burlington Mills
Duncan, Gladease	Rose's Five and Ten
Duncan, Harry	Clover Creamery Company
Farmer, Oakley	Merit Shoe Store
Hurst, Charles	Leggett's Department Store
Kirtner, Randolph	Lynchburg Foundry
Marshall, Thomas	Lynchburg Foundry
Martin, Stanley	Burlington Mills
Moses, Merrill	Lynchburg Foundry
Porter, Jack	Sanitary Market
Staley, June	Radford Coffee Shop
Staton, Charles	Lynchburg Foundry
Summey, Walter	Burlington Mills
Sutphin, Darold	Lynchburg Foundry
Sutphin, Donald	Garking's Cleaning and Pressing
Turner, Horace	T. L. Kirby, Sheet Metal and Roofing
White, J. B.	Jamison Motor Company
Whitt, Kenneth	Mitchell Motor Sales
Williams, Hazel	Jamison Motor Company
Wilson, Mae	Radford Finance Company
Young, Milton	Central Chevrolet Corporation

"GONE WITH THE WIND" JUNIOR - SENIOR BANQUET 1940

MENU

Tara Cocktail

Southern Baked Ham

Scarlett's Succotash Melanie's Pineapple

Sweet Potato Supreme

Mammy's Surprise Salad

Pittypat Rolls

Ice Tea Butter

Rhett's Delight

PROGRAM

Invocation.....W. F. Amonette
Invitation to the Barbecue.....Mae Wilson
Acceptance of Guests.....Douglas Coffey
Guests Arrive—
Scarlett O'Hara, Mammy, Melanie, Ashley, Rhett Butler, Charles Hamilton, Aunt Pittypat, Prissy, Ellen O'Hara, General O'Hara
Quartet.....June Hendrix, Eoto Russell, Sylvia Sublett, Rebecca Lowman
Under Southern Skies.....Mr. F. O. Wygal
Dance by the Servants
Solo.....Rebecca Lowman
Belles and Beaux.....Miss Virginia Conson
Southern Romance.....Miss Helen Howery
"*God Bless America*"
Dance
Music by Wiley Caves' Orchestra, The Commandants

The guests assembled at the Barbecue, held in the gymnasium of Radford High School, on the night of May 17, 1940, at six-thirty o'clock, in the very effective setting of Scarlett O'Hara's home, "Tara." After the surprising and delightful arrival of characters from "Gone With the Wind," who entertained them, a delicious Southern dinner was served. The guests included: Scarlett O'Hara, Mary Peters; Rhett Butler, Robert Early St. Clair; Melanie Hamilton, Dorothy Kemp; Ashley Wilkes, David Stevens; Charles Hamilton, Robert McConnell; Ellen O'Hara, Miss Dorothy Miller; General O'Hara, Mr. F. O. Wygal; Aunt Pittypat, Miss Helen Howery; Mammy, Miss Virginia Conson; and Prissy, Mary Jane King.

Dancing, music and gaiety followed the barbecue while the Commandants played from the veranda of Tara.

THE SENIOR PLAY

Outstanding on the calendar of events for our fair seniors was the Senior Play, *Spring Fever*. A dramatic success, full of humor, pathos, and mystery thrilled a packed auditorium.

An effective stage setting accentuated the mood of the play. Unusual lighting brightened the mood. The romantic and comedy leads were admirably portrayed and were sustained by an excellent supporting cast. Laughter and romance kept the audience reaction at high pitch.

It will be many a day before any member of that audience forgets the suspense and drama of this startling production.

JUNIOR CLASS

OFFICERS

President.....Daphne Stocke

Vice-President.....Louise Cregger

Secretary-Treasurer.....Lois Farmer

Sponsors:

Miss Dorothy Miller, Miss Joyce Rieley, Miss Margaret Dickinson, Mr. H. J. Weekley

Colors: Maroon and Silver

Flower: Tulip

Motto: Live and learn

ROLL

BOYS

Akers, Buddy
Albert, Lacy
Alderman, Howard
Allen, Jack
Austin, Albert
Chambers, Oliver
Cochran, Robert
Cox, Carroll
Cranford, Jack
Dickens, E. C., Jr.
Dobbins, Alfred
Farmer, Gale
Fisher, Joseph
Forman, L. R.
Giesen, Billy
Graybeal, Billy
Grinnell, Randolph
Guill, Billy
Hines, Billy
Howe, James
Keister, Talmage
Kinder, Rodney
Linkous, Billy
Lovelace, Landon
Lowman, Bobby
Mayberry, Harry
Mills, Harmon
Nelson, Forest
Ratcliffe, Junior
Ratcliffe, Leo
Ritter, Robert
Sells, Leonard
Spiers, John, Jr.
Stephens, Claude
Stone, Grey
Summey, Spencer
Summey, Walter
Tilley, Bernard
White, J. B.
Whitt, Arnold
Wright, Joe

GIRLS

Abbott, Virginia
Altizer, Claudine
Anderson, Bobbie
Arnold, Doris
Baldwin, Caroline
Blevins, Jewel
Bond, Barbara
Bralley, Annette
Buck, Evelyn
Buck, Shirley
Burton, Doris
Cooper, Perdean
Cregger, Louise
Deyerle, Mary Louise
Disney, Mary Louis
Duncan, Gladeese
Farmer, Lois
Forrester, Louise
Galloway, Mary Jo
Galway, Virginia
Hanks, Kate
Hartsock, Ruth
Hudgins, Ellen
Hurt, Lois
Kanode, Melvina
Kocher, Evelyn
Lewis, Beatrice
Linkous, Margaret
Marshall, Blanche
Marshall, Christina
Mayberry, Evelene
McGarry, Theresa
McGinnis, Eleanor
Mills, Helen
Moore, Marie
Myers, Elizabeth
Nolen, Opal
Pamplin, M. Elizabeth
Petty, Ruby
Pritchard, Omega
Schaub, Louise
Shelburne, Helen
Shelor, Viola
Showalter, Malinda
Slusher, Colma
Sowers, Izola
Spiers, Jean
Stocke, Daphne
Sublett, Carol
Tipton, Margaret
Vaughn, La Verne
Vaughn, Vivian
White, Twila

SOPHOMORE CLASS

OFFICERS

President — Louise Farmer

Vice-President — A. C. Hankla, Jr.

Secretary-Treasurer — Virginia Long

Sponsors: Miss Ethel Roberts, Miss Lena Bones, Mr. L. C. Furney, Mr. J. J. Perkins

Colors: Blue and White — *Flower*: Rose

Motto: "Steady effort wins the race."

ROLL

BOYS

Allen, Bobby
Andrew, James
Atkinson, Clifton
Austin, David
Brooks, Boyd
Burch, David
Darden, Graham
De Hart, Charles
Dulaney, Russell
Forbes, Bobby
Gibson, Delmas
Halikakis, Bill
Hankla, A. C., Jr.
Heinline, Guy
Hill, Claude
Hopkins, Hop
Houchins, Robert
Hurd, Madison
Jones, T. P.
Lindemann, Donald
Long, John
Lovern, Bobby
Martin, Robert
Meredith, James
Moore, Alvin
Moore, Charles
Moore, Lynwood
Mottesheard, Ray
Myers, Forest
Nester, Sydney
Pannell, Edgar
Pannell, Morris
Pugh, Claude
Ratcliffe, Charlie
Raykes, Harry
Reich, Gene
Shelor, Harold
Smith, Dickie
Smith, Harrell
Staton, Seldon
Sutphin, Marvin
Tolley, Paul
Young, Herman

GIRLS

Aldermon, Veralene
Altizer, Beatrice
Barton, Aileen
Beasley, June
Bird, Eloise
Brubaker, Nancy
Bugg, Ruth
Byrd, Ardith
Crawford, Hazel
Dahl, Bernice
De Hart, Ruth
Divers, Ruth
Duncan, Jeanette
Earles, Dorothy
Farmer, Dorothy
Farmer, Louise
Fisher, Frances
Fortune, Dorothy
Godbey, Ruth Ann
Graham, Dorothy
Graham, Madge
Graham, Marie
Hall, Frances
Hall, Margie
Hampton, Helen
Hines, Marie
Hornbarger, Josephine
Howard, Christine
James, Muriel
Jones, Catherine
Keyes, Ruby
King, Mary Jane
Kirtner, Margaret
Long, Virginia
Matney, Margaret
McGuire, Edna
Morehead, Helen
Nofsinger, Evelyn
Nunnally, Annette
Otterman, Katherine
Painter, Jane
Pannell, Irene
Peade, Elizabeth
Price, Bette
Ratcliffe, Josephine
Roberts, Ruth
Roop, Ilene
Roop, Magdalene
Russell, Jeanette
Salkeld, Ruth
Saul, Evelyn
Schaub, Marie
Seaver, Betty Anne
Slusher, Nadine
Smith, Kathleen
Smyth, Connie
Staton, Ollie
Steagall, Margaret
Stevens, Margaret
Stevens, Mary
Stump, Lois
Sutphin, Dorothy
Thompson, Glada
Turpin, Bobbie
Vaughn, Doris
Walbridge, Anna S.
Wardrep, Marion
Weiss, Naomi
Wiggins, Virgie
Wiley, Margaret
Withers, Marie
Wood, Marie
Young, Vivian

FRESHMAN CLASS

OFFICERS

President ..... HUBERT WILLIAMS
Vice-President ..... CLARE GRAYBEAL
Secretary ..... ALICE FAYE CRANFORD
Treasurer ..... GILMER HINES
Sponsors:
MISS EULA PHILLIPS, MISS LUCILLE PETTYJOHN, MISS EILEEN YEATTS, MISS PERNIE FERGUSON
Colors: Purple and White *Flower*: Lily of the Valley
Motto: "To strive, to seek, to find and not to yield."

ROLL

BOYS

Baldwin, Thomas
Boulton, Roy
Boyd, Dewey
Boyer, Buddy
Cales, Eugene
Charlton, Billy
Cline, David
Cochran, Sidney
Cox, Kenneth
Darden, Tony
De Hart, Harry
Dobbins, Junior
Dudley, Salem
Duncan, Paul
Earles, Henry
Edmondson, Charles
Edmondson, Jim
Farmer, Eugene
Fortune, Johnnie
Gentry, Andrew
Gollehon, Joe
Graham, Randolph
Harman, J. D.
Hartsock, Robert
Hines, Gilmer
Hurd, Frank
Jamison, Leland
Jonas, Jack
Jones, Eugene
Jones, Walter
Kasey, Bobby
Lilly, Junior
Lorton, Jack
Marshall, Andrew
Martin, Clarence
McCoy, Leslie
Meredith, Harmon
Miller, Pat
Montgomery, Thurman
Morris, Henry
Ogle, Joe Nelson
Pugh, Calvin
Ratcliff, Arnold
Ratcliffe, Buddy
Ratcliffe, Charlie
Richardson, Bobbie
Raykes, Thomas
Saunders, Bobby
Simpkins, Albert
Simpson, Robert
Skaggs, Willard
Smith, Earl
Smith, Gerald
Stump, Bruce
Summey, Robert
Sutphin, Glen
Swim, Lowell
Thornton, Gilbert
Tribbett, Buddy
Tribbett, Ernest
Viars, Edward
Wall, David
Whitt, Bobby
Williams, Hubert
Williams, Robert
Wilson, Frank

GIRLS

Alderman, Margie
Austin, Betty
Baker, Frances
Cayton, Georgiana
Chambers, Nancy
Christian, Edna Ruth
Cochran, Geraldine
Cochran, Justine
Cranford, Alice Faye
Currin, Lois Ann
Dobbins, Irene
Dudley, Noma
Earles, Marie
Fisher, Vivian
Galway, Martha
Gamble, Gene
Graybeal, Clare
Hanks, Faye
Heinline, Betty Ruth
Hollins, Reba
Humphries, Bessie
Humphries, Mildred
Hutchins, Helen
Hylton, Mary Pierce
Jessee, Jean
Jones, Betty
Kinder, Lois
Koontz, Geneva
Mannon, Louise
Midkiff, Mary Jane
Moore, Elsie
Morgan, Genevieve
Moses, Frances
Nagle, Anna May
Nelson, Gerlene
Nelson, Kathryn
Nester, Ilee
Paunel, Irene
Poff, Janet
Prater, Charlene
Pritchard, Joana
Ritenour, Bette
Ritter, Sybil
Roberts, Betty
Roop, Irene
Roop, Mackie Lee
Sawyers, Mary Jane
Saul, Agnes
Scott, Evelyn
Sowers, Cleo
Spiers, Anne
Staley, Violet
Staples, Fern
Stocke, Jamie
Stamatas, Jean
Sutherland, Helen
Talbert, Mary Frances
Thurman, Maggie
Tolley, Pauline
Totten, Loraine
Towe, Pearl
Vaughn, Pauleda
Viars, Peggy
Williams, Julia
Wilson, Mona
Young, Ruby

A BIT OF THIS AND THAT

Activities

IT'S RADFORD HIGH SCHOOL

IT'S Radford High School
It's Radford High School
The pride of every student here.
Come on, ye old grads
Join with us, young lads
It's Radford High School now we cheer.
Rah! Rah!
Now is the time, boys, to make a big
noise,
No matter what the people say.
For there is naught to fear
The gang's all here,
So hail to Radford High School. Hail!

STUDENT CO-OPERATIVE ASSOCIATION

OFFICERS

President ..... CHARLOTTE SEATON

Vice-President ..... SHIRLEY BUCK

Secretary ..... EVELYN NOFSINGER

Sponsor ..... MISS RUBY DOBYNS

REPRESENTATIVES

Raymond Clifton	102	Sybil Ritter	206
Margaret Smith	107	Charles Crews	*Senior Class*
Dody Jones	109	Daphne Stocke	*Junior Class*
Mary Jo Galloway	103	Louise Farmer	*Sophomore Class*
Virginia Galway	108	Hubert Williams	*Freshman Class*
Shirley Buck	205	Tommy Tilley	*Boys' Hi-Y*
Graham Darden	209	Dorothy Damewood	*Girls' Hi-Y*
Catherine Jones	207	W. F. Amonette, III	*Debating Club*
Evelyn Nofsinger	208	Robert McConnell	*Dramatic Club*
Louise Farmer	8	Daphne Stocke	*Library Club*
Anne Spiers	202	Mickey Clement	*Glee Club*
Reba Hollins	203	Mary Jane King	*Torch-Y*
Frances Baker	204	T. P. Jones	*Junior Hi-Y*

"THE OAK LEAF" STAFF

Editor.....W. F. Amonette, III

Assistant Editor.....Margaret Roberts

Business Manager.....Helen Kemp

Assistant Business Manager.....Tommy Tilley

Senior Sketch Editors.....Frances Kuhn, Mickey Clement

Feature Editors.....Rob Roy Thomas, Stapleton Long

Art Editors.....Charlie Staton, Stapleton Long, Earl Mills

Sport Editors.....Nancy Lee Ward, Harry Duncan

Typists.....Dorothy Damewood, Helen Kemp, Mickey Clement, Frances Kuhn, Nancy Lee Ward, Betty Jane Jessee

General Adviser.....Charles Crews

Sponsor.....Miss Lucy Le Grand

HI-Y

THE PURPOSE

To create, maintain and extend throughout the school and community, high standards of Christian character.

THE SLOGAN

Clean living;
Clean speech;
Clean sports;
Clean scholarship.

GIRLS' OFFICERS		BOYS' OFFICERS
DOROTHY DAMEWOOD	*President*	TOMMY TILLEY
MARGARET SMITH	*Vice-President*	CHARLES CREWS
DODY JONES	*Secretary*	W. F. AMONETTE
MISS EULA PHILLIPS MISS PERNIE FERGUSON	*Sponsors*	MR. LESTER FURNEY

GIRLS

Abbott, Virginia
Anderson, Bobby Ruth
Baldwin, Caroline
Blevins, Jewel
Bond, Bobby
Bralley, Annette
Clement, Mickey
Cregger, Louise
Currin, Frances
Damewood, Dorothy
Deyerle, Mary Louise
Disney, Mary Louis
Forrester, Louise
Galway, Frances
Galloway, Mary Jo
Hartsock, Ruth
Herrick, Dottie Jean
Hurt, Lois
Jessee, Betty Jane
Jones, Dody
Kemp, Helen
Kincer, Betty Ward
Kocher, Evelyn
Kuhn, Frances Hall
Marshall, Christine
Martin, Billie Doris
Moore, Marie
Petty, Ruby
Roberts, Margaret
Seaton, Charlotte
Simmons, Louise
Shelburne, Helen
Showalter, Malinda
Smith, Margaret
Spiers, Jean
Ward, Nancy Lee
White, Twila

BOYS

Amonette, W. F.
Clifton, Raymond
Cochran, Robert
Crews, Charles
Kinder, Rodney
Lepchitz, Morris
Long, Stapleton
Lowman, Bobby
Lovelace, Landon
Simpkins, Thomas
Spiers, Bunny
St. Clair, Robert Early
Stevens, David
Stone, Craig
Thomas, Rob Roy
Tilley, Tommy
Turner, John

GLEE CLUB

OFFICERS

President ..... Mickey Clement

Secretary-Treasurer ..... Jean Spiers

Librarian ..... Helen Kemp

Sponsor ..... Miss Frances Sydnor

MEMBERS

Barton, Aileen
Bond, Bobby
Cashion, Ruth
Christian, Edna Ruth
Clement, Mickey
Dudley, Noma
Galloway, Mary Jo
Gamble, Gene
Godbey, Ruth
Graham, Marion
Graybeal, Clare
Hartsock, Ruth
Howard, Christine
Hylton, Mary Pierce
Jessee, Jean
Kemp, Helen
Kinder, Lois
Kocher, Evelyn
Midkiff, Mary Jane
Myers, Elizabeth
Nelson, Gerlene
Nofsinger, Evelyn
Nunnally, Annette
Ritenour, Betty
Roberts, Betty
Roberts, Margaret
Seaton, Charlotte
Seaver, Betty Anne
Spiers, Anne
Spiers, Jean
Slusher, Nadine
Thurman, Maggie
Wardrep, Marion
Williams, Julia
Young, Christine
Amonette, W. F.
Austin, Albert
Crews, Charles
Hankla, A. C., Jr.
Hines, Billy
Lepchitz, Morris
Long, Stapleton
Lovelace, Landon
Martin, Robert
Martin, Stanley
Stevens, David
Thomas, Rob Roy
Tilley, Tommy

DRAMATIC CLUB

OFFICERS

President ..... Robert McConnell

Vice-President ..... Dody Jones

Secretary-Treasurer ..... Betty Ward Kincer

Sponsor ..... Mr. J. J. Perkins

MEMBERS

Boys

Amonette, W. F.
Clifton, Raymond
Crews, Charles
Currin, Freddie
Duncan, Harry
Long, Stapleton
Lepchitz, Morris
Martin, Stanley
McConnell, Robert
Raykes, Harry
St. Clair, Robert E.
Stevens, David
Stone, Craig
Tilley, Tommy
Turner, John
Whitt, Arnold

Girls

Buck, Shirley
Clement, Mickey
Cornette, Magaline
Currin, Frances
Damewood, Dorothy
Galway, Frances
Hartsock, Ruth
Herrick, Dottie Jean
Jessee, Betty Jane
Jones, Dody
Jones, Merle
Kemp, Helen
Kincer, Betty Ward
Kuhn, Frances
Mannon, Eunice
Martin, Billie Doris
Roberts, Margaret
Seaton, Charlotte
Simmons, Louise
Slusher, Colma
Smith, Margaret
Ward, Nancy Lee

DEBATING CLUB

OFFICERS

President ..... W. F. Amonette

Vice-President ..... Rob Roy Thomas

Secretary-Treasurer ..... Dorothy Damewood

Sponsor ..... Miss Joyce Rieley

MEMBERS

Amonette, W. F.
Darden, Graham
Long, Stapleton
Lovelace, Landon
Stone, Craig
Tilley, Bernard
Thomas, Rob Roy
Burton, Peggy Jane
Cornette, Magaline
Damewood, Dorothy
Galway, Virginia
Hartsock, Ruth
Kemp, Helen
Kocher, Evelyn
Marshall, Christine
Seaton, Charlotte
Showalter, Malinda
Towe, Pearl
Ward, Nancy Lee

JUNIOR HI-Y TORCH-Y

BOYS	OFFICERS	GIRLS
T. P. Jones	*President*	Mary Jane King
_____	*Vice-President*	"Dutch" Walbridge
Tony Darden	*Secretary*	Doris Vaughn
Tony Darden	*Treasurer*	Jane Painter
Mr. Lester Furney	*Sponsors*	Miss Lucille Pettyjohn

MEMBERS

Darden, Graham
Darden, Tony
Gollehon, Joe
Graham, Randolph
Hines, Gilmer
Jamison, Leland
Jones, T. P.
Jones, Walter
Kasey, Bobby
Marshall, Andrew
Miller, Pat
Pannell, Edgar
Pugh, Calvin
Raykes, Harry
Reich, Gene
Summey, Robert
Alderman, Margie
Austin, Betty
Baker, Frances
Brubaker, Nancy
Crawford, Alice
Currin, Lois
Dudley, Noma
Farmer, Louise
Graybeal, Clara
Gamble, Gene
Godbey, Ruth Ann
Hylton, Mary Pierce
Hollins, Reba
Hines, Marie
Heinline, Betty
Hornbarger, Josephine
Jessee, Jean
King, Mary Jane
Midkiff, Mary Jane
Morehead, Helen
Moses, Frances
Nelson, Gerlene
Nester, Ilee
Newby, Norma Jean
Nofsinger, Evelyn
Nunnally, Annette
Painter, Jane
Pannell, Irene
Peade, Elizabeth
Prater, Charlene
Seaver, Betty Anne
Slusher, Nadine
Stevens, Margaret
Stevens, Mary
Stamatas, Jean
Stocke, Jamie
Stump, Lois
Smyth, Connie
Thompson, Glada
Thurman, Maggie
Towe, Pearl
Vaughn, Doris
Walbridge, Anna
Wardrep, Marion

LIBRARY CLUB

OFFICERS

President ..... DAPHNE STOCKE

Vice-President ..... CATHERINE JONES

Secretary-Treasurer ..... DOROTHY DAMEWOOD

Sponsor ..... MISS MARGARET D. DICKINSON

MEMBERS

Amonette, W. F.
Lovelace, Landon
St. Clair, Robert Early
Thomas, Rob Roy
Currin, Frances
Currin, Lois Ann
Damewood, Dorothy
Hines, Marie
Jones, Catherine
Kemp, Helen
Mills, Helen
Nester, Ilee
Roberts, Margaret
Roop, Ilene
Seaton, Charlotte
Simmons, Louise
Stocke, Daphne
Stocke, Jamie
Wardrep, Marion

RADFORD HIGH SCHOOL FOOTBALL SQUAD

Harold J. Weekley, *Coach*

Akers, Buddy (HB)

Beinkampen, Harold (T)

Crews, Charles (E)

Clifton, Raymond (T)

De Hart, Charles (E)

Dickens, E. C. (G)

Duncan, Harry (T) *Capt.*

Hines, Billy (B)

Howe, James (E)

Hurst, Charles (HB) *Co-Capt.*

Jones, Walter (T)

Lepchitz, Morris (G)

Mayberry, Harry (G)

Arnold Whitt, *Manager*

Mills, Earl (C)

Pannell, Morris (E)

Porter, Jack (G)

Pugh, Calvin (B)

Quill, Billy (G)

Ratcliffe, Leo (B)

St. Clair, Robert (T)

Staton, Charlie (B)

Stevens, David (E)

Whitt, K. T. (HB)

Williams, Hubert (C)

Young, Milton (B)

FOOTBALL SCHEDULE

RADFORD HIGH SCHOOL

Date		*School*	*Place*	*Score* R. H. S.	*Opp.*
Sept.	20	Christiansburg	here	6	0
Sept.	27	Wytheville	there	0	7
Oct.	4	Pulaski	here	1	0
Oct.	12	Wm. Byrd	there	0	25
Oct.	18	Marion	here	0	40
Oct.	25	Martinsville	there	2	32
Nov.	2	Narrows	there	7	12
Nov.	7	Wm. Fleming	here	0	20
Nov.	11	Blacksburg	here	0	0

Ruby Petty — Nancy Lee Ward — Frances Galway — Frances Currin — Ruth Roberts

BOYS' BASKETBALL

BASKETBALL SQUAD

Duncan, Harry	Cox, Carol	Marshall, Thomas	Pannell, Morris
Amonette, W. F.	Guill, Billy	Hines, Billy	Nester, Sidney
Young, Milton	Moore, Lynwood	Hines, Gilmore	Darden, Graham
Staton, Charlie	Pugh, Calvin	Ratcliff, Junior	Forman, L. R.
Howe, James	Williams, Hubert	Hurd, Frank	Lepchitz, Morris

BASKETBALL SCHEDULE

1941

Date	*School*	*Place*
Dec. 13	Shawsville	here
Dec. 16	Pembroke	there
Dec. 19	Pembroke	here
Jan. 7	Marion	there
Jan. 10	William Fleming	here
Jan. 14	Christiansburg	there
Jan. 17	Pulaski	here
Jan. 20	Blacksburg	there
Jan. 24	William Byrd	here
Jan. 28	St. Andrews	there
Jan. 31	Marion	here
Feb. 4	Narrows	there
Feb. 7	Christiansburg	here
Feb. 11	Pulaski	there
Feb. 14	Blacksburg	here
Feb. 18	Narrows	here
Feb. 21	William Byrd	there
Feb. 25	St. Andrews	here
Feb. 28	William Fleming	there

WINNERS

OF INTRAMURAL BASKETBALL TOURNAMENT

GIRLS' TEAM

Nancy Lee Ward, *Captain* (G)

Viola Shelor (F)

Evelene Mayberry (G)

Malinda Showalter (G)

Elizabeth Myers (F)

Mary Jane King (F)

Connie Smyth (F)

Izola Sowers (G)

Helen Shelburne (G)

Louise Forrester (G)

BOYS' TEAM

Harry Duncan, *Captain* (G)

W. F. Amonette (F)

David Stevens (G)

Sydney Nestor (F)

Bobby Lowman (G)

Donald Sutphin (F)

Morris Lepchitz (G)

Graham Darden (F)

MONOGRAM CLUB

OFFICERS

President ..... W. F. Amonette
Vice-President ..... Nancy Lee Ward
Secretary and Treasurer ..... Magaline Cornette
Sponsor ..... Mr. H. J. Weekley

MEMBERS

Boys

Amonette, W. F.
Barton, Hubert
Beinkampen, Harold
Clifton, Raymond
Crews, Charles
Dickens, E. C.
Duncan, Harry
Guill, Billy
Howe, James
Hurst, Charles
Lepchitz, Morris
Mayberry, Harry
Mills, Earl
Porter, Jack
Pugh, Calvin
Ratcliffe, Junior
Ratcliffe, Leo
Roop, Billy
Smith, Harold
St. Clair, Robert Early
Stevens, David
Thomas, Rob Roy
Whitt, Kenneth

Girls

Cornette, Magaline
Currin, Frances
Galway, Frances
McGinnis, Eleanor
Mayberry, Evelene
Petty, Ruby
Roberts, Ruth
Ward, Nancy Lee

Advertisements

THANKS TO OUR ADVERTISERS

WE thank you—our advertisers, both local and out-of-town! You have proved that ours is a community school by your excellent cooperation in helping make possible "THE OAK LEAF" through your advertising with us. We are indebted to each of you, and through helping us we hope you will help yourself.

CONGRATULATIONS, R. H. S., CLASS OF 1941!

ALL LIFE INSURANCE IS NOT THE SAME

Let me show you the advantages of a Life Insurance
Policy with the National Life Insurance Co. of Vermont

ARTHUR R. GIESEN, District Manager
MARTIN BUILDING

M. Jackson Hardware Co.

Radford's Oldest and Best

•

Hardware, Furniture, and Radios

•

RADFORD, VIRGINIA — PHONE 1

COMPLIMENTS

OF

•

VIRGINIA CAFE

Congratulations Seniors!

We are proud to have had the opportunity of making all your pictures for your annual and hope we shall have the pleasure of making your business pictures, Bridal pictures, etc. in the future.

Goodwin Studio

COMPLIMENTS

OF

Lynchburg Foundry Company

•

RADFORD, VIRGINIA LYNCHBURG, VIRGINIA

SHOP AT

LEGGETT'S DEPARTMENT STORE

"THE HOME OF BETTER VALUES"

RADFORD, VIRGINIA

•

REMEMBER YOU ALWAYS SAVE BY TRADING AT LEGGETT'S

THE FIRST AND MERCHANTS NATIONAL BANK

RADFORD, VIRGINIA

OFFICERS

William Ingles, President

Henry T. Roberts
Vice-President

W. H Trolinger
Vice-President

A. C. Hankla, Cashier

Thos. M. Jones
Assistant Cashier

Riner D. Duncan
Assistant Cashier

DIRECTORS

Sam Bell
William Ingles
Arthur Roberts

Henry Roberts
N B. Harvey
C. J. Crews

H. C. Tyler
F. M. Jones
Ted Dalton

W. E. Gilbert
W. H Trolinger
J. L. Williamson

RESOURCES OVER $2,500,000

MEMBER FEDERAL DEPOSIT INSURANCE CORPORATION

MARTIN MOTOR CO., INC.

CHRYSLERS
AND
PLYMOUTHS

SALES AND SERVICE

IMPRESSIVE . . . . THIS HOME!

BUT EXCITING ADVENTURES IN LIVING
COME FROM DISTINCTIVE FURNISHINGS

Give your home interior beauty that will make it an enchanting spot for real living . . . choose furniture of charm and distinction. Our values make it possible for you to perform miracles in beautifying rooms at amazingly small outlays.

COMPLETE FURNISHINGS FOR THE HOME

•

RADFORD FURNITURE COMPANY

TYLER BUILDING RADFORD, VIRGINIA

For Complete and Modern Life Insurance Service Consult Your
Nearest Jefferson Standard Representative
OR WRITE

G. FRANK CLEMENT

MANAGER FOR WESTERN VIRGINIA

211-16 Boxley Building Roanoke, Virginia

We Also Offer a Very Attractive Mortgage Loan Service

JEFFERSON STANDARD LIFE INSURANCE CO.

GREENSBORO, NORTH CAROLINA

Over $422,000,000 of Life Insurance in Force

FARRIS BROTHERS

THE HOME OF QUALITY GROCERIES

We Deliver Any Size Order

•

RADFORD — PULASKI — CHRISTIANSBURG

PHONE 561 AND 562—96 AND 97—31
2—1451 AND 2—1461

COMPLIMENTS
OF
•
Retail Merchants Association

COMPLIMENTS
OF
Radford Welding and Machine Works
H. R. CLEMENT

EVERYTHING FROM FOUNDATION TO CHIMNEY TOP

CENTRAL LUMBER COMPANY
INCORPORATED

BUILDING MATERIAL
COAL and PAINT
JOHN'S MANVILLE ROOFING

RADFORD, VIRGINIA PHONE 114

CLOVER BRAND DAIRY PRODUCTS

MILK, BUTTER, ICE CREAM

•

Manufactured by

CLOVER CREAMERY COMPANY, Inc.

RADFORD, VIRGINIA PHONE 32

BEST WISHES
to the
SENIORS

•

THE DRESS SHOP

Radford Motor Company
STUDEBAKER CARS

•

Kelvinator and Norge
Refrigerators

COMPLIMENTS

OF

FELIX STORES

RADFORD — PULASKI

COMPLIMENTS
OF

ROSE'S

HEADQUARTERS FOR SCHOOL SUPPLIES

McCarthy & Simon, Inc.
Manufacturing Specialists
7-9 West 36th Street, New York
Just Off Fifth Avenue

SPECIALISTS IN
Choir Vestments — Pulpit Gowns
Caps, Gowns, Hoods
For All Degrees

Outfitters to Over 2,500 Schools,
Colleges and Churches

COMPLIMENTS
OF

STAR AMUSEMENT CO., INC.

RADFORD AND VIRGINIAN THEATRES

HARVEY MOTOR COMPANY

•

Distributors Of United States Tires
Radford, Virginia

Thomas M. Seagle & Sons
Funeral Service
Pulaski, Va.

•

Day Phone
Dial 2-4241

Night Phone
Dial 2-3251

CENTRAL CHEVROLET CORPORATION

CHEVROLET AND OLDSMOBILE

SALES AND SERVICE

RADFORD, VIRGINIA

A Quarter Century of
Fur Service
Visit Our New Shoe Salon

Samuel Spigel

306 S. Jefferson St., — Roanoke, Virginia

COMPLIMENTS
OF
•
Radford Coal and Lumber Co.

YOUR SATISFACTION
GUARANTEED

SPIC & SPAN
CLEANERS

PHONE 60 RADFORD, VA.

LYLE'S DRUG STORE
ESTABLISHED 1887

We Appreciate Your
Patronage

Radford, Virginia

COMPLIMENTS
OF
•
NATALIE SHOPPE
Roanoke, Virginia

COMPLIMENTS
OF

"MISS VIRGINIA"
CANNED FOODS
PULASKI, VIRGINIA

Headquarters For
High School Sportswear

•

JACK HORNER SHOP

Roanoke, Virginia

COMPLIMENTS

OF

•

RADFORD NEWS JOURNAL

COMPLIMENTS OF

PEREZ BEAUTY SALON

PHONE 520

COMPLIMENTS

OF

NEW RADFORD LAUNDRY, INC.

COMPLIMENTS OF

R A F L O ' S

PULASKI, VIRGINIA

OLD UGLY HARVEY

HARVEY'S DAM STATION

MARINE SERVICE

SCHOOL JEWELRY

Not only for graduates, but for all students with YOUR SCHOOL emblem.

Attractive School pins with your own class guard.

SHOW YOUR SCHOOL SPIRIT

Wear Your School Jewelry. The perfect gift for mother and girl friend. A birthday or graduation surprise. Beautifully designed with your school emblem.

Hamilton, Elgin, Gruen, Bulova, Longines, and Westfield Watches

•

Guaranteed Jewelry and Watch Repairing

•

WALL'S JEWELRY

PHONE 648

COMPLIMENTS
OF

HOPKINS' PHARMACY

WHEN YOU WANT DRUGS BAD,
YOU NEED THEM GOOD

"COMPLIMENTS"

Martin-Beamer Hardware Co., Inc.

Pulaski, Virginia

•

The Friendly Store

EVELYN'S

READY-TO-WEAR

•

Radford, Virginia

Jamison Motor Company

Dodge-Plymouth Sales and Service

•

Radford, Virginia

RADFORD DRUG

MARK R. KIRBY, Owner

Quality Made Us Famous
Service Made Us Grow

PHONE 488

GORDON DALTON & CO.

DISTRIBUTORS OF

PLEE-ZING FOOD PRODUCTS

Sold with Money Back Guarantee

BILL'S JUNK COMPANY

USED AUTO PARTS FOR ALL MAKES OF CARS
PULASKI, VIRGINIA
PHONE 2-6361

We Guorontee To Stick Every Customer.
If He Isn't Satisfied, We Try It The Second Time.

B. FORMAN SON
Roanoke, Virginio

Compliments of the
Moderne Beauty Shoppe
Complete Beouty Porlor Service
PHONE 485 ROOM 6, OSBORNE BLDG.

COMPLIMENTS OF MICK or MACK

KROGER'S
FRESH MEATS, PRODUCE AND GROCERIES

COMPLIMENTS OF
WEBB'S GROCERY STORE

ROY GRAHAM
The Store Thot TREATS YOU RIGHT
PHONE 83 RADFORD, VA

A GOOD PLACE TO EAT
RADFORD COFFEE SHOP
PHONE 674

PHONE 35-J
HINES ELECTRIC SHOP
Neon Signs & Service
Complete Rodio ond Motor Service
Electricol Controcting
BOX 322 RADFORD, VA.

HI-STUDENTS' HEADQUARTERS
SODA, LUNCH
COSMETICS—STATIONERY—SUNDRIES

WILSON'S

PHONE 6 — RADFORD

COMPLIMENTS
OF

H. PAT HORTON
Insurance and
Real Estate Agency

COMPLIMENTS OF

RAY'S

Two and One Half Miles East of Radford

•

Phone 165-W-1

BEST WISHES

SAUL SIMON

COMPLIMENTS OF

BLACK AND WHITE MARKET

FREE DELIVERY

PHONE 533

AIRHEART-KIRK
Clothing Co., Inc.

Smart Styles For The Young Man

107 West Campbell Avenue

Roanoke, Va. Dial 7174

Service Garage & Sales Co.

Pulaski, Virginia

•

PONTIAC CARS

MAIN STREET ESSO STATION

ESSO EXTRA

ESSO MOTOR OIL—ESSO—ESSOLUBE

EXPERT LUBRICATION

24 HOUR SERVICE

PHONE 502

We Solicit Your Banking Business

Peoples Bank of Radford, Virginia

Every Deposit in this Bank Insured up to $5,000.00 by the Federal Deposit Insurance Corporation.

Frank P. McConnell, President
Hal C. Tyler, Vice-President
J. H. Tyler McConnell, Vice-President
W. V. Craig, Cashier

JOSEPH SPIGEL, INC.

Campbell Avenue at Henry Street

ROANOKE, VIRGINIA

Smart Clothes for the Junior Miss

COMPLIMENTS
OF

ARDATH'S

Pulaski, Virginia

FOR GOOD THINGS TO EAT

GO TO

PENNY'S SANDWICH SHOP

People Who Know

EAT HERE

SHELTON'S CAFE

"Do As The Romans Did"

CALL FOR CAESAR

Oldest Cleaners In Virginia

•

Radford, Va Phone 341

RICHARDSON & PERFATER

FUNERAL DIRECTORS

MORTICIANS

Ambulance Service

PHONE 500, NIGHT AND DAY RADFORD, VIRGINIA

CURLEE CLOTHES STETSON HATS

Florsheim and Friendly Shoes—Wilson Bros. Furnishings

at

THE COPENHAVER COMPANY, INC.

"THE HOME OF QUALITY"

RADFORD, VA. PHONE 67

Tyler Drug Company, Inc.

"Prescription Specialists"

2-6011 — PHONES — 2-4701

Auto Free Delivery

PULASKI VIRGINIA

COMPLIMENTS

OF

CALDWELL SITES CO.

ROANOKE VIRGINIA

Distributors of

Blue Horse School Supplies

BROWN'S AUTO PARTS CO.

All Kinds New and Used Parts

•

PHONE 63-J RADFORD, VA.

COMPLIMENTS

OF

MITCHELL MOTOR SALES

•

Radford, Virginia

MONTGOMERY HARDWARE CO., INC.

YOUR PHILCO AND HOTPOINT DEALER

IN

Radford and Vicinity

PHONE 413

For Dresses, Shoes and Coats
At Lowest Prices
VISIT THE
LEADER STORE

SIDNEY'S
Roanoke, Virginia
•
Smart Junior and Miss
Ready to Wear

COMPLIMENTS
OF
•
STATE THEATRE

ROANOKE, VA. PHONE 7726
FOR ENERGY
AND
VITALITY
EAT
MICHAEL'S BREAD

COMPLIMENTS
OF
•
J. E. GRAHAM

COMPLIMENTS
"CASSCO"
•
ICE — STORAGE — SODAS
TELEPHONE 129

JOSTEN'S
Manufacturers of the
WORLD'S FINEST
SCHOOL JEWELRY
Commencement Invitations
Class Rings . . Pins . . Trophies
Medals
Factory: Owatonna, Minnesota

DRIVE TO PULASKI

HUFF'S SERVICE STATION

•

CORNER 5th STREET & WASHINGTON AVE.

QUICK LUNCH

Hot Dogs—Lunches

COMPLIMENTS OF

MOORE-RADCLIFFE

PHONE 642 RADFORD, VA.

FRESH FLOWERS

FOR

EVERY OCCASION

PULASKI FLOWER SHOP

PHONE 2-0621 PULASKI, VA.

GAS

THE IDEAL FUEL

FOR

Cooking—Heating—Refrigeration

Virginia Gas and Utilities Co.

PHONE 203

COMPLIMENTS

OF

•

PIGGLY WIGGLY

PHONE 182

COMPLIMENTS

OF

EDWARD K. UHLER

Insurance Counselor

LIFE—ACCIDENT—HEALTH

TOWE'S JEWELRY STORE

Headquarters For

Elgin, Hamilton, Gruen, Waltham,
Bulova and Westfield Watches
Diamonds—Silverware
Fostoria Glassware

COMPLIMENTS OF

RUTH'S BEAUTY SHOPPE

COMPLIMENTS OF

J. S. McCONNELL

INSURANCE

For "Teen Age" Styles
Famous For Miles

SHOP AT

KAY-LEE SHOP

305 S. Jefferson St.

PHONE 2-0954 ROANOKE, VA.

Groceries, Fresh Meats

HURST STORE

•

WE DELIVER

PHONE 525

And On to a Great, Bright Future!
We Can Always Serve You Best

Heironimus

Roanoke,
Virginia

WESTERN AUTO
ASSOCIATE STORE

•

EVERYTHING FOR YOUR CAR

COMPLIMENTS OF

LINDY'S BEAUTY SALON

COMPLIMENTS OF

ART BARBER SHOP

WEST END FEED AND MILLING CO.

DISTRIBUTORS OF

RED ROSE GUARANTEED FEEDS

FOR

POULTRY AND LIVESTOCK

RADFORD, VIRGINIA PHONE 175

WILLIAMS
BARBER & BEAUTY
SHOP

235 First St.

Radford, Virginia

Phone 24-W

Shoes for the Entire

Family

•

MERIT SHOE CO.

Radford, Virginia

COMPLIMENTS OF

J. B. FISHER

MAIN STREET
PURE OIL STATION

PUREPEP Gasoline—TIOLENE Motor Oil

RADFORD, VA. PHONE 626

CARSON'S DRUG STORE

THE REXALL STORE

Prescriptions A Specialty

Toilet Articles — Stationery

Sick Room Necessities

PHONE 8 RADFORD, VA.

Quality Hardware Machinery Builder Hardware

HARRISON HANCOCK HARDWARE CO.

Phone No. 2-1641

PULASKI VIRGINIA

J. FREEZER AND SON, INC.

"Dependable Shirt Makers"

Office and Showrooms: 1150 Broadway, New York, N. Y.

•

Radford, Virginia

MRS. HAVEN EINSTEIN
Florist

Cut Flowers Potted Plants
Floral Designs

•

Phone 92 Cor. Randolph and Eighth Sts.

Compliments of

•

FORT LEWIS RESTAURANT

½ Mile West of Salem

Be Sure Your Time Payment Contract Is Handled Locally

Competitive Rates Better Service

•

RADFORD FINANCE CORPORATION

L. K. WICKLINE AND SON

Auto Repair Works of All Kinds

Auto Painting Collision Work

East Second Street Radford, Virginia

National Business College
Roanoke, Virginia

Schools of Business Administration and Secretarial Science

Accountancy, Auditing, Income Tax, C. P. A. Coaching, Bookkeeping, Banking, Finance, Office Machines, Stenographic, Secretarial, B. C. S., B. S. S., or H. G. B. degrees in two years. Diploma courses, seven to fifteen months. 700 students. Employment. Coeducational. Athletics. Social activities. For high school graduates and college students. Building and equipment valued at $300,000. Write for 80-page catalog H. Address Registrar, Box 2059, Roanoke, Virginia.

Compliments of

ADAMS MOTOR COMPANY

Used Car Dealer

•

Radford, Va. Lynchburg, Va.

When in Christiansburg Meet

Your Friends at Our Fountain

•

MILLER DRUG COMPANY

COMPLIMENTS

OF A

FRIEND

RAMSEY TAXI

Day and Night Service

•

Phone 195 - 172 Radford, Va.

CITY TIRE SERVICE

Use Our Original

Budget Pay Plan

on

The New Goodrich Safety

Silvertowns

"WHITING SERVICE STATIONS"

Compliments of

ROSE MARIE BEAUTY SHOPPE

SANITARY MARKET

FANCY GROCERIES — VEGETABLES

SELECTED MEATS

WE DELIVER RADFORD, VIRGINIA

THE NEW DIXIE INN

•

Coffee Shop in Connection

Shop at Your Local

A. & P. FOOD STORE

Fresh Fruits, Meats, Vegetables

DUBLIN MOTOR COMPANY

Esso Station

DUBLIN, VIRGINIA

PROFESSIONAL CONTRIBUTORS

JOHN J. GIESEN

H. L. DEAN

T. L. GEMMILL

H. D. FITZPATRICK

C. J. CREWS

L. R. SEMONES

R. L. McCONNELL

G. W. HEINZ

T. E. PAINTER

H. C. TYLER

J. H. TYLER McCONNELL

JOHN M. GOLDSMITH

JOHN B. SPIERS

A. SIDNEY JOHNSON

THEODORE HALL

W. W. SEAVER

KEEP FIT THE MODERN WAY

ENJOY YOURSELF AND GAIN ADDED VIGOR
YOUR EVENINGS ARE WELL SPENT WHEN YOU BOWL AT

THE HEALTH CENTER BOWLING ALLEYS

HERE YOU CAN INDULGE IN A WHOLESOME, HEALTHFUL RECREATION
SPECIAL PRICES FOR LADIES BEFORE 6:00 P M - - - BOWL FOR HEALTH'S SAKE
12 All Maple Regulation Alleys and Equipment Sanctioned by National Duckpin Bowling Congress

HEALTH CENTER BOWLING ALLEYS

FOR RESERVATION CALL 628 RADFORD, VIRGINIA

BELL MADE

PRINTERS OF "THE 1941 OAK LEAF"

J. P. BELL COMPANY
INCORPORATED

•

816 MAIN STREET

LYNCHBURG VIRGINIA

RAD[illegible]IC LIBRARY
3[illegible] STREET
R[illegible] 24141
[illegible]3621

Radford Public Library
3 2241 1011 7137 1